

PREPARED FOR:
TOM MARTIN
KEEFE REAL ESTATE, INC.
980-A N. WISCONSIN STREET
ELKHORN, WI 53121

PLAT OF SURVEY

-OF-

UNIT 36, PHASE 2 ROLLING GREEN ESTATES CONDOMINIUM,
A CONDOMINIUM LOCATED IN THE SOUTHEAST 1/4 AND
THE SOUTHWEST 1/4 OF SECTION 18, TOWN 3 NORTH,
RANGE 17 EAST, TOWN OF LA FAYETTE, WALWORTH COUNTY,
WISCONSIN

J.K. SURVEYING INC.
N3705 WILLOWBEND LANE
LAKE GENEVA, WI, 53147
262-248-3697

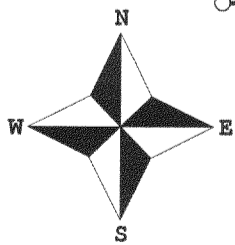
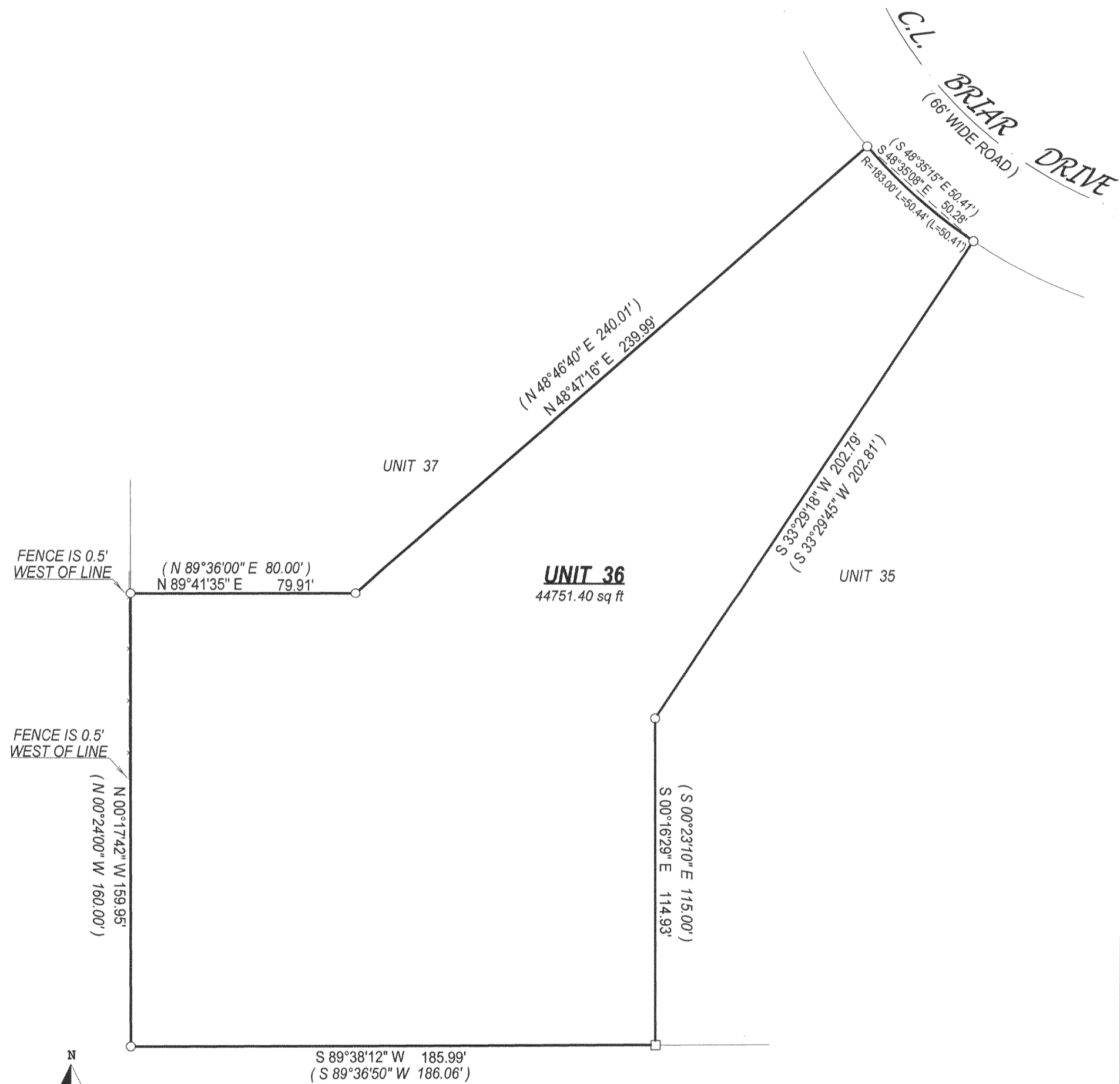

- () = recorded as
□ = found iron bar
○ = found iron pipe
● = set iron pipe
■ = set iron bar

SCALE 1" = 40'
JOB # 04-184

TAX ID # KRG00036

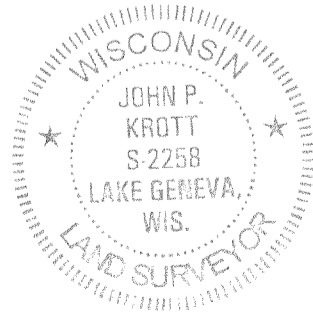
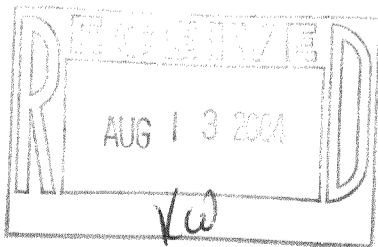

COMPARE LEGAL DESCRIPTION ABOVE AND DRAWING WITH DEED. FOR BUILDING RESTRICTIONS AND EASEMENTS NOT SHOWN, REFER TO DEED, ABSTRACT SOURCES AND LOCAL MUNICIPAL CODES. NOTIFY THE SURVEYOR IMMEDIATELY OF ANY DISCREPANCY.

"I hereby certify that the above described property was surveyed under my supervision and that the above map is a true representation thereof and shows the size and location of all visible structures, apparent easements and encroachments if any."

This survey is made for the present owners of the property, and those who purchase, mortgage, or guarantee the title thereto, within one year from the date hereof.

John P. Krott

JOHN KROTT S - 2258
Wisconsin Registered Land Surveyor
(original if signed in red)

DATED THIS THE 29th DAY OF APRIL 2004.

317-731